The Best Advertising Medium.

DAILY NEVADA STATE JOURNAL.

Full Local and Telegraphic News.

VOL. XLI. RENO, WASHOE COUNTY, NEVADA, TUESDAY MORNING, AUGUST 1, 1893. NO. 105.

NEVADA STATE JOURNAL

Published Daily and Weekly by

Kelley & Webster.

TERMS OF SUBSCRIPTION:

Daily one year, by mail	$6 00
Daily six months, "	3 00
Daily, by Carrier, per week	15
Weekly, one year, by mail	2 00
Weekly, six months, "	1 00

The Daily, containing the latest telegraphic news, is published every day except Mondays. The Weekly is published on Saturdays.

FRESH

GARDEN

SEEDS

HODGKINSON'S

DRUGGIST.

RUSS HOUSE,

J. SULLIVAN, - - - - Proprietor.

THIS HOTEL IS WITHIN HALF A MINute's walk from the three railroads centering in Reno; fireproof hard finished and elegantly furnished thoroughout, with rooms to suit all purses.

Finest of wines, Liquors and Cigars constantly in stock. Call and be convinced and you will come again. m10tf.

MISCELLANEOUS.

TWENTY YEARS AGO

Physicians sent their throat and lung patients toward the tropics. Now they send them northward—to the mountains—up among the pines. Sufferers from throat and lung troubles experience a wonderful sense of relief in the fragrant atmosphere of a pine country.

Santa Abie

is prepared from Abietine Balsam, obtained from a rare species of pine found only in California and Norway, and from Yerba Santa, better known as Mountain Balm. Soothing, healing and restorative, Santa Abie is a matchless remedy for coughs, colds, croup, asthma, bronchitis and all other diseases of like character. Easy to take, quick in its effects. Every bottle guaranteed. 3

FOR SALE BY

S. J. HODGKINSON.

PALACE RESTAURANT.

IN PALACE HOTEL. - - RENO, NEVADA

J. GODFREY, Proprietor.

MEALS AT ALL HOURS,

DAY OR NIGHT

OYSTERS IN EVERY STYLE

The public can rest assured that the Palace Restaurant will be maintained in a first-class manner.

H. LETER. THE BON TON TAILOR

A NEW LINE OF

Spring and Summer Goods JUST RECEIVED.

A LARGE ASSORTMENT OF

GENTS' FURNISHING GOODS,

HATS, CAPS, NECKWEAR, ETC.

Fine Line of Extra Quality PANTALOONS from $1.25 up.

The Best Brands of

BOOTS and SHOES

IN THE MARKET FROM $1.50 UP

NOBBY SUITS Made to Order from $25 Up.

COMMERCIAL ROW, RENO, NEVADA.

NEATEST

Spring and Summer CLOTHING,

And Furnishing Goods

M. NATHAN'S

The Pioneer Clother.

RENO, NEVADA.

WIELAND'S LAGER.

PARRY & EVANS,

Sole Agents for the State of Nevada for the sale of

John Wieland Brewing Company's

Celebrated Pure and Genuine Lager Beer.

HEADQUARTERS AND BOTTLING HOUSE,

RENO, NEVADA.

Favorable terms given to the wholesale trade. All orders for genera and family use promptly filled and attended to.

BOCK BEER

CONSTANTLY ON HAND.

J. B. McCULLOUGH,

DRUGGIST and APOTHECARY

Commmercial Row, Reno, Nevada.

Prescriptions Carefully Prepared

FROM THE PUREST DRUGS ONLY.

An Elegant Assortment of Toilet Articles, Picture Frames, Wall Paper, Paints, Oils, Glass, Etc.

Agent for THE WHITE SEWING MACHINE.

Reasonable Living at the Fair.

While so many people are hesitating over a visit to the World's fair on account of the expense, the testimony of a tolerably experienced and sagacious man of this city may help some to make up their minds. He went with his wife and spent something over a week at the fair, paying out about $80 besides railway fare.

The hotel where they had expected to stop was so recently finished that the plaster was still damp, and they wisely declined to sleep there. They had no trouble in getting suitable quarters, paying $2.50 a day for a large double chamber with a bathroom attached. They took their meals at a restaurant and found the prices about the same as at the most expensive of the restaurants in this city. For 50 cents one could get a fair meal. Their midday meal they took at the fair grounds, where the prices were higher, but not extortionate. In the opinion of this visitor there is no reason why any one should fail to get comfortable accommodations as easily and as cheaply as in other large cities. He gave enthusiastic pictures of the fair, and especially of the German and French exhibits, the unity and skillful arrangement of which contrasted singularly with the go-as-you-please methods of the English.—Springfield Republican.

Imprisoned Miners Swam Out.

Fifty-eight miners dripping wet and much the worse for a very singular and remarkable experience underground, crawled from the mouth of the old slope of the Marshall mine and seemed to be generally satisfied that they had been able to find a way out. The men were threatened with imprisonment, and but for the old workings would have had a siege.

The engine at the Marshall broke down suddenly, stopping the cages about the middle of the shaft, which is 200 feet deep, and imprisoning all of the 58 men at work. They had no way of exit with the exception of walking a mile and a half under ground to the old slope which had very fortunately been connected with the Marshall by an underground tunnel about a year ago.

This they all set out to do, and upon emerging from the mouth of the old slope they were very much "drowned out" from having been obliged to wade and swim through water and mud four to six feet deep. The experience is said to have been anything but pleasant.—Louisville Cor. Colorado Sun.

Kidnaped by Indians.

It is just 10 years since the small children of Thomas Schless, a boy and girl, were lost at Medford, this state, while on an errand for their mother, and all hope of finding them was given up by their parents, as neighbors searched the woods for two days without a trace of them. It was supposed that they had been destroyed by wild animals. It seems now that they were not lost, but stolen by Indians. The boy recently escaped and has been working on a farm near Mishicott. He speaks the Indian language fluently, but very little English, and it is only through words dropped here and there to his employer, who happened to be acquainted with his folks, that he finally recognized him. His father arrived yesterday from Medford. The boy says he knows where his sister is, and she will also probably be found. The boy was 5 and the girl 7 years old when they disappeared.—Wisconsin Cor. Philadelphia Ledger.

Voyage of a Bottle.

During a stroll upon the beach of Parramore's island, Va., a few days ago, a member of our editorial staff picked up a tightly corked bottle that had been washed to his feet by the waves. The bottle contained a letter written by a romantic young lady, resident at Asbury Park, N. J., and committed to the sea by her upon March 13 last. Unfortunately for those who would like to see or hear of a romance growing out of this incident, the finder is a married man with an interesting family.—Philadelphia Ledger.

Children Cry for Pitcher's Castoria.

ALFRED NELSON,

Dealer in Imported and Domestic

CIGARS AND TOBACCO.

Also Largest Assortment of Hats, Gloves and Men's Underwear, And a Large and Well Selected line of

CUTLERY AND NOTIONS.

West Side of Virginia St. Reno, Nev.

A Marble Sidewalk Marks the Stor. jan18

G. E. HOLESWORTH.

ARCHITECT AND BUILDER,

RENO, NEVADA.

Plans Furnished and Estimates Made. AGENT FOR STEEL ROOFING.

Residence and place of business—Corner of First and Virginia streets. my8

BURKE BROTHERS.

RENO, NEVADA,

CONTRACTORS AND BUILDERS, WILL contract for brick and stone work for building furnaces, retorts, etc.

FIRST-CLASS BRICK FOR SALE.

All work guaranteed. Correspondence Invited. aug16

M. J. CURTIS,

ARCHITECT AND BUILDER,

RENO, NEVADA.

Plans Furnished and Estimates Given.

Residence and place of business—Corner of First and Stevenson streets, Reno, Nev. ja1

FOR LADIES ONLY!

—You Will Find the—

PROPHYLACTIC COMPOUND

Just what you need. It is the only sure absolutely safe preventive ever discovered by medical science. Every bottle guaranteed. For sale by

J. B. McCULLOUGH, Reno Nev.

Wholesale Agent for the State of Nevada

Don't You Know

that you can secure most immediate relief from Indigestion, and that uncomfortable fullness after meals, by simply taking a dose of Simmons Liver Regulator? Some people think that because it is called Liver Regulator it has nothing to do with Indigestion and the like. It is the inaction of the Liver that causes Indigestion, and that fullness; also Constipation, and those Bilious Headaches. Millions have been made to understand this and have been cured from these troubles by Simmons Liver Regulator—a medicine unfailing and purely vegetable.

From Rev. M. B. Wharton, Baltimore, Md

"It affords me pleasure to add my testimony to the great virtues of Simmons Liver Regulator. I have had experience with it, as occasion demanded, for many years, and regard it as the greatest medicine of the times. So good a medicine deserves universal commendation."

A New Departure.

Not a Dollar Need be Paid Until Cure is Effected.

RUPTURE, Varicocele, Hydrocele, Piles, Fissure, Fistula, Ulceration, etc., CURED in from 30 to 90 days, without detention from ordinary business. No knife, ligature or caustics used. Also, all FEMALE and CHRONIC Diseases successfully treated by new and scientific methods.

MAHLON M. LOSEY, M. D.

Of the well known firm of Drs. PORTERFIELD & LOSEY (Specialists), S. F., will be at

Palace Hotel, Reno,

August 14th, 15th and 16th.

Further visits will be made, of which due notice will be given.

Parties should call for examination during first visit if possible. Consultation and examination FREE. my18m3dw

CAN A WOMAN BE BEAUTIFUL

With a Sallow Complexion or a Rough Skin? Certainly not!

Yours in Respect to Beauty, Nettie Harrison

Then why not try a remedy that will make you beautiful MRS. NETTIE HARRISON'S

Lola Montez Creme

The Skin Food and Tissue Builder, is a wonderful facial beautifier, containing no poisons, and recommended by the best physicians. It removes all roughness and dryness of the skin, protecting it from the sun and wind and keeping it soft and smooth. PRICE 75 CENTS.

MRS. HARRISON'S FACE BLEACH

Is not a cosmetic to hide defects, but a medical wash, that scientifically removes all Freckles, Tan, Sunburn, Blackheads, Moth Patches, Sallowness, and all other skin blemishes. Price $1. All Mrs. Harrison's numerous preparations for sale by

J. B. McCULLOUGH, DRUGGIST, Reno, Nevada.

For any special or complicated blemish of the face and form, write MRS. NETTIE HARRISON, 26 Geary St., San Francisco, Cal. Superfluous hair permanently removed. jan30

Cool, Sharp Beer,

5 Cents a Glass,

—AT THE—

Monarch Saloon.

Also Fine

WINES, LIQUORS AND CIGARS.

First-Class Billiard and Pool Tables.

MATSON & VORM, Proprietors. je2tf.

PIKE & HOLLINGSWORTH,

SUCCESSORS TO HENRY BUHE,

Commercial Row, near Sierra Street, Reno, Dealers in

Family Groceries, Fresh Fruits,

VEGETABLES,

HAM, BACON, LARD, ETC.

Our stock is large, fresh and choice. Orders will receive prompt attention. Goods delivered to all parts of town free. Give us a call and try our goods and prices. jy18tf

ANDREW PATTERSON,

BUILDER, ARCHITECT AND CONTRACTOR.

—RENO, NEVADA.—

Plans for buildings and estimates of cost furnished. Contracts taken for any size or style building.

Orders left at A. Nelson's cigar store will receive prompt attention. jy20tf

FIFTY-CENT COLUMN.

All classes of legitimate advertisements not exceeding six lines inserted in this column at 50 cents per week.

For Sale.

The property known as Mt. St. Mary's Academy, on the corner of Fourth and Lake streets, is for sale and can be purchased cheap. Apply to T. R. BRADSHAW. jy29w2

Situation Wanted.

Husband and wife without children would like a place on a ranch. Inquire at William Tell House. jy28w1

Wanted.

To know the whereabouts of one large creamery and two milk cans taken from the pavilion during 4th of July week. Information left with Mrs. M. D. Foley or Mrs. H. J. Thyes will be suitably rewarded. jy28

Free Lecture.

Under the auspices of the Viavi Co. at Masonic Hall, Tuesday, August 1st, at 2:30 P. M. Subject, "Children's Rights." The thoughts were presented by an article in the JOURNAL, Friday, July 14th, upon children's nearsightedness. Every lady is cordially invited, also every young lady over sixteen. I will also tell you some of my experiences in the last four months. MRS. B. E. HUNTER. jy26td

Lost.

From Boynton's ranch, a black and white Holstein Heifer. A suitable reward will be paid for the recovery of the same. jy27w1 F. C. UPDIKE.

All Aboard!

For steam, tub, shower and plunge baths at Steamboat Springs. Round trip tickets to Steamboat and return, including bath, only $1. Tickets for sale at V. & T. R. R. office, Reno. Fine Grove for picnic parties; grounds free. J. T. BANNING, jy18tf Manager.

Lost.

A gold claw cravat pin set with moonstone and a dollar gold pin bangle with "Hazel" engraved thereon. Finder will please leave at the JOURNAL office and receive reward. jy25tf

Fresh Milk.

If you want pure, fresh milk call on Kelley & White. They deliver milk to any part of the city, morning and evening. The cleanliness of their dairy and surroundings is their pride. Give them a trial. jy2tf

Cheap Wood.

Block wood from the Verdi mill, first-class for cooking, for sale cheap and delivered to any part of town. Leave orders at Dixon Brothers' meat market, or address M. C. MYERS, je30tf Verdi, Nev.

Lost.

On Thursday, June 22d, a small fox terrier, answers to the name of "Dick." A suitable reward for return of same to the residence of Francis G. Newlands. je25tf

Washoe Lunch Counter.

The best meals in town; choice steakes and chops cooked to order. You pay for what you get, and your order is promptly filled. jy1tf WAUSEN & GOTTSCHALK.

Secure Health.

I am working under instructions of an eminent physician for the remedies kept at the Madam McCabe corset parlors. Health is the sure result of their use. Second door north of McKissick's Opera House, Sierra street. MRS. S. C. JUDD, Manager. je20tf

Removal.

The Western Bi-Chloride Institute of Reno has rented a cottage at Steamboat Springs where it guarantees to cure the liquor, opium, cocaine and tobacco habits. Terms Reasonable. Correspondence as to treatment solicited. F. McRAE, Secretary, je16tf Reno, Nev.

Best Milk System.

The bottled milk system introduced here by the Reno Creamery Dairy is adopted in all the principal cities and approved by boards of health. my23tf

For Sale.

Nachez, the Indian Chief, has two tame black bears and an antelope, one-year-old, which he offers for sale at a bargain. For terms, apply to T. P. BRADSHAW & CO. my4tf Reno, Nevada.

J. Westlake

Is now prepared to make boots and shoes cheaper than ever before. Call and see his improved manner of manufacturing. Repairing done at short notice. Shop on north side of Virginia St. aug22tf

Oscar Hildebrant

The piano tuner is now residing permanently in Reno, and will receive a limited number of piano pupils. Leave orders at C. J. Brookins, or address Oscar Hildebrandt by mail. feb3tf

Furnished Rooms,

Neatly furnished rooms, centrally located and at a reasonable price for rent. Quiet neighborhood. Enquire of Mrs Garges, northeast corner of Fourth and West streets. mch23tf

MERCHANTS' EXCHANGE

CORNER of Virginia Street and Commercial Row.

DUSEN CHURICH, Proprietor.

The Finest of WINES, LIQUORS and CIGARS.

Call and see me. my9

RUHE & MIDDOUGH,

Wholesale and Retail Dealers in

BEEF, MUTTON, PORK

VEAL, SAUSAGE, ETC.

Meat delivered to a[illegible] the city. [illegible] Reno, Nevada. ja

THE ARCADE SALOON,

S. ARMANKO ..... Proprietor

Finest Wines, Liquors and Cigars.

Commercial Row, Reno.

FOR SALE OR RENT.

TWO CATTLE RANGES—ONE SITUATED in Modoc county on the South Fork of Pit river and its tributaries, and the other near Painter Flat and generally known as Hole-in-the-Ground range, in Lassen county, Cal., and Washoe county, Nev.—both having excellent grazing lands and an abundance of water for stock uses and purposes. For terms apply to or address JACOB McKISSICK, Or. Long Valley, Cal. WILLIAM WEBSTER, Reno, Nev. 3-3tf

FURNITURE.

E. C. SESSIONS & CO.,

DEALERS IN ALL GRADES

FURNITURE

—AND—

Upholstered Goods,

Virginia St., Three doors south of First National Bank.

HAVING THE LARGEST AND BEST SELECTED STOCK OF GOODS in our line to be found between Sacramento and Ogden, we are prepared to fill all orders and to supply all articles required in furnishing Kitchen, Dining Room, Parlor, Bedroom and Office, at as low rates as can be sold for the same quality of goods.

Bedroom Suits at from $20 to $130.
Chairs 75 cents to $25 each.
Mattresses of all kinds and Quality.
Window Shades fringed and plain.
Combination Step Ladder Chair, neat and convenient.

REPAIRING A SPECIALTY

We have a first-class Upholsterer and can do any work in that line that may be required. Goods delivered to any part of the city or vicieity free.

A few WHEELER & WILSON LATEST IMPROVED No. 9 HIGH ARM SEWING MACHINES for sale at reduced rates.

HENRY B. RULE,

The Real Estate and Insurance Agent.

Scottish Union & National Insurance Company of Great Britain.
Home Insurance Company of New York.
German-American Insurance Company of New York.
National Assurance Company of Ireland.
Springfield Fire and Marine of Springfield, Mass.
Northern Assurance Company of London.
Norwich Union Fire Insurance Society of Norwich, Eng.
Fire Association of Philadelphia, Pa.
Sun Fire and Marine of San Francisco, Cal.
Phoenix Assurance Company of London, Eng.
American Fire Insurance Company of New York.
New Hampshire Insurance Company of Manchester.
Orient Insurance Company of Hartford, Ct.
Mutual Life Insurance Company of New York.
Pacific Mutual Life and Accident Insurance Company of San Francisco, Cal.

All Fire Insurance Policies Written on Day of Application.

Property Bought and Sold on Commission; Property Rented; Rents Collected; Loans Negotiated.

Cheap Lands! Good Homes! Sure Investments!

Lands in any part of Nevada, and Lassen and Sierra Counties in California.

Office in THOMPSON'S BLOCK, VIRGINIA ST, Reno, Nev.

ANHEUSER -|- BUSCH -|- BREWING -|- ASSOCIATION

J. G. KERTH.

Sole Agent for Reno, Carson, Virginia City and all Western Nevada for this

CELEBRATED

Budweis Lager Beer.

Correspondence solicited, and all orders promptly attended to. A trial will convince of its superiority over all other brands in the market.

J. M. McCORMACK'S

Marble and Granite Works.

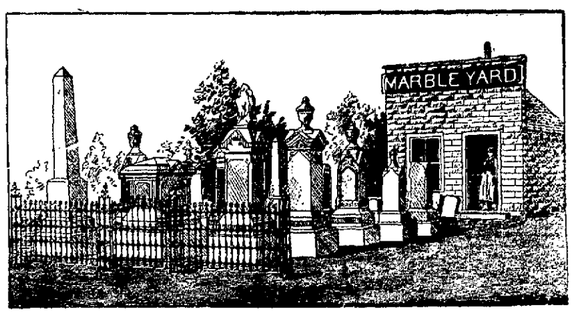

RENO, NEVADA.

Sole Agent for the Celebrated WROUGHT IRON FENCE. Designs and Prices Sent upon Application.

State Line Mills.

Clear and Common Lumber, Lathe, Shingles,

WOOD AND POSTS.

Address S. A. HAMLIN, Reno, Nevada, or Marmol, Nevada.

HAVE YOUR PRINTING

—DONE AT THE—

Journal Job Office.

NewspaperARCHIVE®

NEVADA STATE JOURNAL.

TUESDAY, AUGUST 1, 1893.

THE SENATE AND SILVER.

The Washington *Post* in a column article diagnoses the probable vote in the senate on the repeal of the silver purchase clause of the Sherman act and figures out the result at 37 favoring unconditional repeal, 14 for repeal with a modification and 34 against repeal and for free coinage. The canvass is as follows:

For repeal pure and simple—Aldrich of Rhode Island, Brice of Ohio, Caffery of Louisiana, Camden of West Virginia, Cameron of Pennsylvania, Carey of Wyoming, Chandler of New Hampshire, Cullom of Illinois, Davis of Minnesota, Dixon of Rhode Island, Faulkner of West Virginia, Frye of Maine, Gallinger of New Hampshire, Gibson of Maryland, Gorman of Maryland, Gray of Delaware, Hale of Maine, Hawley of Connecticut, Higgins of Delaware, Hoar of Massachusetts, Lindsay of Kentucky, Lodge of Massachusetts, McMillan of Michigan, McPherson of New Jersey, Mills of Texas, Mitchell of Wisconsin, Morrill of Vermont, Platt of Connecticut, Sherman of Ohio, Smith of New Jersey, Stockbridge of Michigan, Vest of Missouri, Vilas of Wisconsin, Washburn of Minnesota, White of Louisiana and Wilson of Iowa.

Undecided or doubtful, but for some modification—Bate of Tennessee, Butler of South Carolina, Blackburn of Kentucky, Call of Florida, Daniel of Virginia, Dolph of Oregon, Gordon of Georgia, Hill of New York, Pugh of Alabama, Perkins of California, Turpie of Indiana and Walthall of Mississippi.

For free coinage—Allen of Nebraska, Berry of Arkansas, Cockrell of Missouri, Coke of Texas, Colquitt of Georgia, Dubois of Idaho, George of Mississippi, Hansbrough of North Dakota, Harris of Tennessee, Hunton of Virginia, Irby of South Carolina, Jones of Arkansas, Jones of Nevada, Kyle of South Dakota, Manderson of Nebraska, Martin of Kansas, Mitchell of Oregon, Morgan of Alabama, Palmer of Illinois, Pasco of Florida, Pfeffer of Kansas, Pettigrew of North Dakota, Power of Montana, Pugh of Alabama, Ransom of North Carolina, Roach of North Dakota, Shoup of Idaho, Squire of Washington, Stewart of Nevada, Teller of Colorado, Vance of North Carolina, White of California and Wolcott of Colorado.

This is considered a faulty canvass of the Senate. Proctor of Vermont and Quay of Pennsylvania are omitted from the list, Pugh of Alabama is set down among the doubtful and also among those who favor free coinage, and Daniel is classed among the undecided with Vorhees, Turpie and Walthall, who are for free coinage.

The position of Senators Hill and Murphy of New York, who are set down among the gold men is not clearly understood, though the presumption is they will favor repeal with conditions to use silver as a money metal. Two of the three Senators not yet seated, namely, Beckwith of Wyoming and Mantle of Montana are free coinage men, and the third, Allen of Washington, is not known to favor unconditional repeal of the Sherman act

The Washington correspondent of the Denver *News* whose opportunity for ascertaining the views of senators on the silver question are equal to those of the *Post*, says the vote in the Senate may be figured out with reasonable certainty as standing 34 for the gold standard, probably that way, 6; total 40; for bimetallism, 43, senators to be admitted 2, total 45; unknown, Hill and Murphy of New York and Allen of Washington to be admitted 1; gross total 88.

CHANGE OF SENTIMENT IN THE EAST.

The stringency of the money market is educating the people of the east on the financial question. A New Jersey bank, on which there was a run, paid out silver dollars and there was no serious objection on the part of those who received it, as all admit that there is not gold enough in circulation to answer the business requirements of the country. The New York *Financial News*, which is supposed to reflect the views of bankers, in a leading article says:

"The country is not craving for gold and it is not hungry for silver, as such, but it is suffering for money. It cares not whether that money takes the form of gold, silver or their paper representative, so long as the issue be sufficient in quantity to meet the country's demand. Of course the money must be good and of honest character. Our circulation, in a word, must be adequate and above suspicion. Will the gold fanatics and the silver enthusiasts awake to a realization of this fact? If they do, and drop the prejudices and come together upon a patriotic basis, the answer to the financial riddle will be soon found."

It is a hopeful sign when such journals as the *Financial News*, published in New York city, and relying on the banks and business men of the community, refers to the single gold standard advocates as "gold fanatics," and admits that the country is suffering for more money. It indicates a change of sentiment in the east and while it does not say that the bullion now stored in the treasury should be coined to make money more plentiful it implies as much, as issuing bonds, as some of the gold fanatics advise congress to do, will not increase the amount of money in circulation but simply add to the gold reserve in the treasury.

FOR FREE COINAGE.

Vance of North Carolina States His Position.

AND STILL THEY "BUST."

Secretary Hoke Smith Burned in Effigy in Ohio.

FINANCIAL AFFAIRS.

Several Temporary Suspensions Yesterday.

ASHLAND, Wis., July 31.—The First National Bank failed this morning owing to a steady draw on deposits. Resources, July 16, $396,489. There are runs on other banks in consequence.

SPRINGFIELD, Mo., July 31. — The Springfield Savings bank failed this morning. The deposits are $100,000; capital, $250,000. It will pay in full Other banks are not affected. No further trouble is anticipated.

AKRON, O., July 31. — The Akron Savings Bank went into the hands of a receiver this morning. Its capital is $200,000; reserve, $50,000; surplus, $18,000. It will pay in full.

HORNELLSVILLE, N. Y., July 31.—N. M. Craneland, private banker, failed this morning. His assets are said to exceed his liabilities.

PORTLAND, Or., July 31.—The First National Bank of East Portland failed to open its doors this morning. The officers of the bank say the suspension is temporary. A statement published July 13th shows the resources of the bank to be $325,000; deposits, $160,000.

THE DALLES, Or., July 31.—The First National Bank closed its doors this morning. The suspension is due to the closing of the Commercial National Bank of Portland.

PENDLETON, Or., July 31.—The Pendleton Savings Bank has temporarily suspended. R T. Cox has been appointed receiver. A statement shows the assets to be $250,000; liabilities, $135,000.

CHICAGO, July 31.—Chapman Bros., publishers and managers of two of the world's fair hotels, have confessed judgment to $25,000. The assets are estimated at $600,000; liabilities, $257,000.

CEDAR RAPIDS, Ia., July 31.—A. Daniels & Co., private bankers at Marion, have made an assignment of property valued at $200,000. It is believed that all will be paid in full and the bank will be open in a few days. No statement of assets or liabilities.

AKRON, O., July 31.—W. A. Lynch has been appointed receiver of the Pittsburg, Akron & Western railroad. The road has a capital stock of $3,600,000.

VANCE FOR FREE COINAGE.

Sensible Suggestions from the Senator.

WASHINGTON, July 31.—A letter written by Senator Vance of North Carolina to the Farmers' Alliance giving his views on the silver question, stating that he was unalterably opposed to the repeal of the Sherman act unless a substitute is provided. He was severly criticised, and he now replies as follows:

"The charge that a Democrat is at variance with his party who refuses to favor the unconditional repeal of the Sherman law depends for the truth on what that party laid down in their platform at Chicago. If promises and pledges amount to anything the Chicago platform demands the repeal of the law as an obstruction to the free coinage of silver. Obvious meaning is if the law was out of the way we could have free coinage. That is one of the things I propose to put in place of the Sherman law, and I propose to vote against a repeal unless that is done. If my party is opposed to that, then the utterances at Chicago were intended to deceive. If it was sincere then I am trying to stand on the platform. It pledges the party to the use of both gold and silver without discrimination. If we cease to coin one and refuse to tender it in payment even of obligations, which by contract are payable therein, we do discriminate against the metal. Men of common sense who are loyal to the purpose they profess will not surrender the advantages of their position. The law now in existance can be kept this way by the non-currence of either house, senate or president to its repeal, whereas, if the Sherman law once repeals measures which are to take its place it would have to be passed by affirmative legislation requiring the concurrence of all three branches of the law-making department, and no sensible man acquainted with the situation can believe these measures could be passed under such circumstances."

BURNED IN EFFIGY.

Rome, Ohio, Shows Its Disapproval of Secretary Smith's Policy.

PORTSMOUTH, O., July 31.—Among the oldest residents of the town is J. L. Reed, a veteran of the Eleventh Illinoi cavalry. Reed was in active service for four years and five months, during which time he saw more fighting than usually falls to the lot of a common soldier.

He was fifty-five years of age when he was honorably discharged from the service and returned to his native town. Having received wounds entitling him to a pension, he subsequently made application to be put on the list. And for the past few years this pittance has been his sole dependence.

When the recent cut in the pension list was made under Secretary Smith's regime, Reed was one of several of Rome's soldiers whose names appeared on the list of those suspended. The bad news was broken to the old man on Saturday by a neighbor. When he realized it he became a raving maniac.

Aroused by the pitiful spectacle of the feeble pensioner's ravings his neighbors called an indignation meeting. The news spread and by 8 o'clock more than 1,000 people gathered in the principal square. Speeches were made and resolutions passed, denouncing the government. The principal speaker was John Furnier, a Democrat, who proposed the burning of Secretary Smith in effigy.

This proposal was received with wild demonstrations of approval and was put into execution forthwith.

An effigy was hastily prepared and a scaffold erected in the middle of the square and the torch applied.

Reed is now a hopeless maniac and will probably die of the shock caused by the bad news.

BUSINESS LOCALS.

Hot lunch at Kerth's every day, 15 cents.

Pure ice cream fountain soda at Pinniger's, Virginia street.

Pure ice cream fountain soda at Pinniger's Virginia street.

Anything in the smokers line can be had at Marcus Frederick's.

Take your prescriptions to McCullough's; no-commission dispensary.

Go to the Palace Bakery for fresh wholesome bread, cakes, pies and candies.

For rough or chapped skin use Mystic Balm, 25 cents. Pinniger's, Virginia street.

A fresh assortment of Heath & Milligan's superior mixed paints at McCullough's.

Plumbing, tinning and pipe work done at the lowest possible prices by Lang & Schmitt.

After shaving or exposure to cold use Mystic Balm, 25 cents. Pinniger's, Virginia St.

A new lot of sewing machines just received—something quite novel—at McCullough's drug store.

Lovers of a good cigar go to the Monarch and get one of Herman Hyman's Cuban Blossoms

A new assortment of picture moulding, artist materials and studies just received by McCullough.

[illegible] Successor.

Now the [illegible] has passed into history the [illegible] is cleared of its [illegible] it can hardly be said of any [illegible] actor that he is the leader of his profession in this country. Among the younger actors Mr Mansfield has won a strong place, but it would be strining language to call him the successor of the great player whose name is on all lips today. The simple fact is that the heir to Booth's place on the stage has not yet made himself known to the public.—New York Herald

An Honest Judge Tells a Story.

An Aroostook judge who looked thoroughly honest and ingenuous has been telling this story to some of the Portland lawyers, and they believe him. The judge says that one farmer in his county raised last season 800 bushels of oats upon 10 acres of land. He sold the oats at his door for 50 cents a bushel and tucked nearly $400 in the bank. He valued the land at $150.—Lewiston Journal.

A Strange Cargo.

The Hilda has just arrived in the Mersey from Montserrat, West Indies, after a protracted voyage. Her cargo consists almost entirely of lime juice, of which she brings no less than 50,000 gallons, being the first arrival of the new season's juice.—London Tit-Bits

PEOPLE FIND

That it is not wise to experiment with cheap compounds purporting to be blood-purifiers, but which have no real medicinal value. To make use of any other than the old standard AYER'S Sarsaparilla—the Superior Blood-purifier—is simply to invite loss of time, money, and health. If you are afflicted with Scrofula, Catarrh, Rheumatism, Dyspepsia, Eczema, Running Sores, Tumors, or any other blood disease, be assured that

It Pays to Use

AYER'S Sarsaparilla, and AYER'S only. AYER'S Sarsaparilla can always be depended upon. It does not vary. It is always the same in quality, quantity, and effect. It is superior in combination, proportion, appearance, and in all that goes to build up the system weakened by disease and pain. It searches out all impurities in the blood and expels them by the natural channels.

AYER'S Sarsaparilla

Prepared by Dr. J. C. Ayer & Co., Lowell, Mass. Sold by all Druggists. Price $1; six bottles, $5.

Cures others, will cure you

First-Class Board.

D. J. Sullivan, proprietor of the Virginia Hotel, has secured the services of a first-class white cook and has commenced taking boarders. Everything in the kitchen and dining-room, as well as the whole house, is brand new, and the excellence of the meals that Mr. Sullivan proposes setting before his patrons will undoubtedly hold the custom of those who give them a trial. jy29w1

NEW TO-DAY.

Take Notice.

Ladies, do you realize that you can keep well with from $5 to $12 expense a year by using the remedies kept at the Madame McCabe corset parlors? MRS. S. C. JUDD, Manager.

KNOWLEDGE

Brings comfort and improvement and tends to personal enjoyment when rightly used. The many, who live better than others and enjoy life more, with less expenditure, by more promptly adapting the world's best products to the needs of physical being, will attest the value to health of the pure liquid laxative principles embraced in the remedy, Syrup of Figs.

Its excellence is due to its presenting in the form most acceptable and pleasant to the taste, the refreshing and truly beneficial properties of a perfect laxative; effectually cleansing the system dispelling colds, headaches and fevers and permanently curing constipation. It has given satisfaction to millions and met with the approval of the medical profession because it acts on the Kidneys, Liver and Bowels without weakening them and it is perfectly free from every objectionable substance.

Syrup of Figs is for sale by all druggists in 50c and $1 bottles, but it is manufactured by the California Fig Syrup Co. only, whose name is printed on every package, also the name, Syrup of Figs, and being well informed, you will not accept any substitute if offered.

WHITAKER HALL

Will Open

Wednesday, September 6, 1892.

The year will be divided into two terms of five school months of four weeks each,

TUITION FOR DAY PUPILS:

Primary Department - - $12 50
Academic Department - - $20 00

Music, Drawing and Painting are Extra.

French, German and Piano Practice are Free.

Town patronage respectfully solicited.

Boys under ten years of age will be received from the town as day pupils.

For further particulars address

jy28w1 WHITAKER HALL.

RAILROAD EXCHANGE

(OPP. PASSENGER DEPOT),

RENO, - - NEV.

E. F. SMITH . . . . PROPRIETOR

THE RAILROAD EXCHANGE IS A FIRE-proof building, and contains eighty-seven neatly furnished rooms, with all modern conveniences, such as

Electric Lights, Electric Bells, Bathrooms, Closets, Etc.

The Tables are supplied with all the delicacies of the season.

HOUSE OPEN UNTIL MIDNIGHT.

-:A:-

FIRST CLASS BAR ATTACHED.

☞ RUNNERS AT ALL TRAINS.

THE REAL ESTATE BULLETIN.

$2,500—6 Room Cottage Eastlake finish, one block from University. Lot 70x140. Modern Improvements.

$600—Lot 70x150. Second street. Powning Addition.

$2,900—Fine New 5 Room Cottage. Eastlake finish. Lot 100x95. Second street.

$525—Nice Home Marshe's Addition. A golden opportunity for a poor man.

$3,400—House, New, 9 rooms, Eastlake finish, well plumbed. Virginia street.

$3,600—The Jaques place, with 2 lots in rear, facing Granite street.

$375—Lot on Bell street.

$700—2 fine lots, Second street, Powning Addition.

$1,200—Buys you a very nice hard-finished house, one and a half stories high, with 6 rooms. Lot 50x100, in Western Addition.

Information furnished to would-be settlers.

Lands in California. Lands in Nevada. Lots in Reno, Nevada's Metropolis.

CHEAP LANDS FOR SETTLERS, Titles Perfect.

No promises to deliver water, but unquestionable water rights go with places.

Henry B. Rule
The Real Estate Agent,
31 and 33 Virginia Street, Reno, Nevada.

VIAVI.

Main Office at Mrs. B. E. Hunter's

Also For Sale At

Miss L. F. Sheldon's Art Rooms,

Also of the Local Agents.

I would be pleased to answer all questions, either personally or by letter, regarding the many diseases which VIAVI CURES.

MRS. B. E. HUNTER.

jy26tf

PROPOSALS TO PAINT ENGINE HOUSE.

Proposals will be received up to 10 o'clock A. M. Monday, August 21, 1893, for the painting of the Reno Engine House.

The sides and ends to be given two coats of lead and oil, the roof to be painted with mineral and oil.

The board reserves the right to reject any and all bids.

O. EVANS, Clerk.

RENO, July 17, 1893.

JOHN SUNDERLAND'S ADVERTISMENT.

A BIG CUT IN CLOTHING!

From and after this date, June 1st, I shall sell all my

MEN'S AND BOYS'

CLOTHING, UNDERWEAR, SOCKS AND HATS,

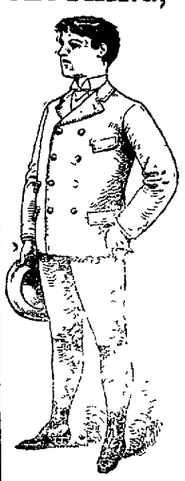

And anything in my stock cheaper than the same class of goods can be bought anywhere on the coast.

Men's Fine Sack Suits	$6 00
Men's Fine Sack Suits	7 00
Men's All Wool Sack Suits	8 00
Men's All Wool Sack Suits, any color	10 00
Men's Best Suits	12 00
Youth's Sack Suits, 14 to 18	5 00
Youth's Sack Suits, 14 to 18	6 00
Youth's Sack Suits, 14 to 18	7 00
Youth's Sack Suits, 14 to 18	8 00
Men's Underwear per Suit	1 00
Men's Fine Balbriggan per Suit	1 50

I have Fine Balbriggan for $2, $2.50 and $3 per Suit.

Boys' Knee Suits from 4 to 12 years.

Boys' Suits.....$2.00, $2.50, $3.00, $3 50. $4.00

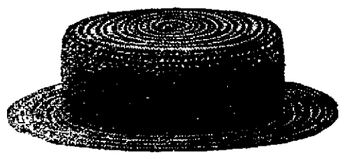

I HAVE A LARGE LINE OF MEN'S AND BOYS'

STRAW HATS,

which will be sold regardless of cost.

Men's Neat Late Style Straw Hats, price	from 25 cents to $1 50
Children's Straw Hats	from 10 cents to $1 00

TRUNKS.

I have ONE HUNDRED TRUNKS of Eastern manufacture, which I propose to sell AT COST, prices as follows.

$3.50, $4, $5, $5.50, $6, $7, and $8.

I have them in all sizes. Can accommodate anyone, either in size or price.

JOHN SUNDERLAND,

Virginia St., - - - Reno, Nev.

THE KEELEY CURE.

AN INSTITUTION POSSESSING THE **SOLE AND EXCLUSIVE RIGHT** To Sell and Administer in the State of Nevada the

DOUBLE CHLORIDE —OR— GOLD REMEDIES,

Discovered and prepared only by Dr. Leslie E. Keeley, of Dwight, Illinois, for the cure of the

Liquor, Morphine and Tobacco Habits, And Neurasthenia,

—WILL BE OPENED—

IN CARSON CITY, JULY 10, 1893.

Under the Management of Dr. G. E. Sussdorff.

Dr. Sussdorff has been in charge of the Institute at Los Gatos, California, ever since it opened, and has successfully treated more than one thousand patients there.

For particulars addres, W. C. WATSON, Station "C," SAN FRANCISCO, CAL. my16

SWISS SALOON,

J. REA & F. MARRA, Props.,
Center Street, Near Western Union Office.
P. O. Box 517, RENO, NEV.

FINE WINES AND BRANDIES.

Claret and White Wine

50 Cents per Gallon.

Low rate given at Wholesale.

Also Fine Sherry and Port Wine.

A carload of Claret and White Wine just received.

☞ Goods delivered to any part of the city free of charge.

Winery and Distillery at Gilroy,

P. O. Box 3, GILROY, Cal. je 21tf

JULIUS TEITELBAUM,

The Favorite Tailor

OF RENO, NEVADA.

Has returned to remain permanently.

Suits Made to Order, Satisfaction Guaranteed.

The Latest Fashion Plates for *LADIES' CLOAKS AND JACKETS.*

☞ Ladies do not buy your Jackets ready made, but call at my tailoring emporium and have one of the latest pattern and neatest styles made to order.

Cleaning and Repairing Done With Neatness and Dispatch.

Shop on Virginia street, next door to the old Justice office. jy20tf

CHARLES E. CLOUGH,

BUILDER, ARCHITECT, AND CONTRACTOR,

RENO, NEVADA.

Plans for buildings and estimates of cost furnished. Contracts taken for any size or style building. Residence near the University. Orders left at Sunderland's shoe store will receive prompt attention. mar10tf

Of Our Own Importation at Wholesale Prices

AT R. HERZ'S

THE RENO JEWELER.

Leading Boot and Shoemaker

—OF RENO. DEALER IN—

BOOTS & SHOES

The Cheapest House in Town

☞ ALL WORK DONE IN A WORKMANLIKE MANNER. ☜

No Botch Work Allowed to Go Out of the Shop.

H. F. PAVOLA.

Next door to Berry & Novacovich's Store, Commercial Row, Reno, Nev.

T. K. HYMERS,

TRUCKEE LIVERY, FEED AND SALE STABLE.

Sierrt Street, Reno, Nevada.

Horses, Buggies and Saddle Horses

—TO LET—

And Horses Boarded by the Day, Week or month at Terms to Suit the Times.

I have also a large hay yard with good stables. Also corals well watered for loose stock. HEARSE TO LET.

TAKE NOTICE:

COMPLAINT HAVING BEEN MADE TO me that pedestrians, especially ladies, are endangered by horses and cattle picketed in the streets, notice is hereby given that all animals found picketed in the streets within the town limits after this date, July 6th, will be impounded and the ordinance relating thereto will be strictly enforced.

H. P. BROWN, Chief of Police.

Reno, July 6, 1893. 1w

C. J. BROOKINS'

VARIETY STORE.

PIANOS, ORGANS,

Toys, Sheet Music, Yankee Notions,

Books, Stationery, Cutlery, Cigars, Tobacco, Pipes, Etc.

Commercial Row opposite Railroad Depot

STOCK CATTLE FOR SALE.

THE UNDERSIGNED OFFERS FOR SALE 800 head of stock cattle. The cattle are well bred and in good condition. For particulars as to price, etc., apply to or address ED. M. EMMONS, jy14tf Lovelock, Nev.

BUSINESS FOR SALE.

A GOOD PAYING BUSINESS FOR SALE. For particulars inquire at the Washoe Brewery, or address P. O. box 310, Reno, Nevada. jy20w4

NEWSPAPER ARCHIVE®

NEVADA STATE JOURNAL.

PRICE OF DAILY JOURNAL.
FIFTEEN CENTS PER WEEK
Delivered by Carrier.

TUESDAY, AUGUST 1, 1893.

BREVITIES.

A $2,000 fire occurred at Modesto, Cal., Sunday.

Mrs. A. H. Manning has returned from San Francisco.

State Controller Horton returned from California yesterday.

R. W. Parry and W. E. Gould of this city were at Plumas county, last week.

George Alt sold a pair of fine mules yesterday to George Schaffer for $400.

Plumbing, tinning and pipe work neat and cheap at Lange & Schmitt's. *

Never was the demand for Ayer's Sarsaparilla so great as during this season.

Vice-President Stevenson left Spokane Sunday morning, en route to Washington.

Mrs. E. Strother of Virginia city returned Sunday evening from a visit to the world's fair.

Peter Burke, the bricklayer, and John Barrett, stone cutter, left for Susanville yesterday.

Assemblyman Allen of Churchill went to Carson yesterday, where he has horses in training.

Mr. and Mrs. J. W. Campbell formerly of the enterprise, passed through yesterday bound for Chicago.

A game of baseball between Carson and Reno nines will be a feature of the Caledonia picnic next Saturday.

Ayer's Cherry Pectoral gives prompt relief. That's why it excels all other preparations for colds and coughts.

Ex-Congressman Woodburn has returned from Fresno, where he went to assist in the defense of Chris. Evans.

Commissioner Blossom of Lander county, accompanied by his daughter, passed through yesterday for California.

P. L. Flannigan brought seventeen carloads of sheep on the N-C-O. from his flocks up north for shipment to San Francisco.

Garden hose, lawn mowers, ice cream freezers and refrigerators at cost, to close them out with the season, at Lange & Schmitt's. *

The attending physicians report a slight change for the better in the condition of Dr. Foe, who is undergoing a siege of typhoid fever.

If you want a good fitting pair of boots or shoes—no scab work from strangers—go to H. F. Pavola, who is reliable and no stranger. *

Ladies, your attention is called to the notice of Mrs S. C. Judd, who is acting under instructions from an eminent physician in the east.

Architect Curtis leaves for Susanville this morning He has been informed that his plans for the Masonic hall at that place have been accepted.

Neglect of the hair often destroys its vitality and natural hue, and causes it to fall out. Before it is too late apply Hall's Hair Renewer, a sure remedy.

A FAIR TRIAL of Hood's Sarsaparilla guarantees a complete cure. It is an honest medicine, honestly advertised and it honestly **CURES**

The big thermometer in front of the First National bank indicated 96 degrees in the shade last evening. The clerk of the weather is making up for the cold spring

George Schaffer, the Truckee lumberman, was down from the mountains yesterday. He came down to pay off the men he has employed in his hay fields on Truckee meadows.

Miss Sarah Alt, daughter of Commissioner Alt, expects to receive a scholarship in the Boston Conservatory of Music for subscribers to *Home Journal* for which she is agent.

J. H. Ball of Pleasant Valley reports his hay crop unusually heavy this year. It is considerable above the average, but he thinks the second crop will be lighter than the average.

Matt Parrott, who is a disciple of Izak Walton, went up the river with rod, line and hook about sundown last evening and a half-hour later returned with a two-pound speckled beauty.

The Ward Brothers' gravel mine in Plumas county is turning out gold nuggets by the bushel that are worth from $3 to $15 each. Some of the specimens are on exhibition at Herz' jewelry store.

The Sierra Valley *Leader* says the horses taken to Chicago by L. Dolley sold for $70, each and those taken there by Perry sold for $100 each. It cost about $22 per head to get the horses to Chicago.

C. Allen of Churchill county, is in town shaking hands with his old-time friends. The old gentleman appears hale and hearty, notwithstanding the fact that he has passed the mark of three-score years and ten.

There will be a free lecture at Masonic hall at 2:30 o'clock this afternoon under the auspices of the Viavi company. Mrs. B. E. Hunter will make some remarks upon children's nearsightedness. Every lady is cordially invited to attend.

The Reno guards, or more properly speaking, Company C, N. N. G., were actively employed yesterday in moving their trappings from the pavilion to their new quarters on the second floor of the Clough & Crosby building on Second street. They will occupy the whole of the upper floor of the building for an armory.

SENATOR PERKINS' VIEWS.

What the New Senator From California Says.

From San Francisco Examiner.

You have asked me for my views on the outlook for the coming session. A representative of the people in the United States Senate should not be bound by iron-clad convictions, fettered to specific theories or demands from which he can neither recede nor advance. He is a member of a National jury, and his duty is largely that of any juror. He is expected to demand the fullest information on all matters that will require his ballot and to decide according to his best judgment of truth and merit.

The interests of his own state, on the other hand, must be an influence of this juror—a strong factor in the evidence submitted—but such interests can be determined by no narrow conception of what is best for the given locality. The state is always a part of the nation; the state's representative is a member of the national body and his obligations are not merely to the constituency from which he is chosen.

Regarding in that way the work which has been assigned to me, I make no promises; I commit myself to no other policy than to act according to my best judgment. Yet I have opinions and am free to express them.

The silver question will undoubtedly be the first important matter submitted to Congress, to be brought up by the proposed repeal of the Sherman law. I may say in broad terms that on the silver question I am in favor of bimetallism.

Monetary legislation is a national problem. It should be so solved, without undue consideration of the international aspect that makes it lean one way or of the state benefits that make it lean the other way. I believe that the double standard is the best means of representing values in this country. There is no danger of putting too much silver in circulation, and I would like to see four or five millions of the silver dollars now in our vaults put out and used as subsidiary coin.

No rightful means of developing California and the Pacific Coast should be neglected in congress. The construction of the Nicaragua canal is of vast importance to us and should be urged at every opportunity.

Within our state are natural waterways that should be adequately opened up to navigation, particularly the Sacramento, the San Joaquin and Feather rivers The large revenues that we pay to the federal government should be returned, to a fair degree, in such means of reaching the great natural wealth of this land.

Lighthouses should mark the California coast sufficiently to protect the vessels in our carrying trade. And among the demands which California may justly make is the erection of a suitable postoffice building in San Francisco.

The regulation of hydraulic mining concerns largely the wealth of this portion of the country. I believe that there should be no restriction where mining can be carried on without positive injury to other industries of equal importance. Even the smaller interest of a farmer must be protected, however, when the mineowners encroach upon his rights without giving just compensation.

I believe that United States Senators should be chosen by popular vote. That is the way I want to reach the Senate if I ever go there again. The same right that the people have in all other elections should not be denied them in the choice for representatives to the upper house of congress.

Such are my views, in brief, concerning some of the leading topics in which a California Senator might be expected to have special interest, but I make no declaration of future action and I speak of nothing about which I am not ready to learn.

GEO. C. PERKINS.

ANOTHER NEVADA EXHIBIT.

The Foulks Accelerating Airmotor Co. Succeeded in Getting a Special Order Allowing Them to Exhibit.

Nevada will have another exhibit at the world's fair grounds. A private letter from A. D. Griffin, who has been in the east for some months past in the interests of the Foulks Accelerating Airmotor Company in this city, states that the company has at length succeeded in getting a special order made by the world's fair commissioners allowing them to make an exhibit on the grounds of a Foulks airmoter. Director-General Davis early in June declared that no further exhibits should be received at the world's fair after the 15th of that month. It is understood that the Foulks airmotor is the first exception made to that rule. The company are sanguine of securing the first prize on wind mills, in spite of the fact that the mill they have recently built at Aurora, Ill., and which they will remove to Chicago has but two wheels instead of six, the regular size of their larger mills.

COCONA CREAM

Is the latest and best of all toilet creams, to render the skin soft, white and beautiful without injury to it. It is excellent for sunburn and to remove tan and freckles and other blemishes. Every lady should have a bottle and it may be had of Wm. Pinniger, druggist.

Nothing Surprising in This.

The Silver Leaguers have their adversaries traveling about the state talking of free coinage on a ratio of 20 to 1 instead of 16 to 1. Such a course may prompt some people to ask why is this thus?—*Gazette.*

Jack Godfrey serves a first-class meal and fresh oysters in every style at the Palace Restaurant. Meals at all hours.

Highest of all in Leavening Power.—Latest U. S. Gov't Report.

Royal Baking Powder

ABSOLUTELY PURE

BREVITIES.

The gospeler who is giving nightly lectures upon the public streets, informs his hears that in less than six years from to-day the long hoped for millenium will be here, and that within three years the wicked will be banished from the face of the earth.

Families residing near the river in Powning's addition, complain of the rudeness of certain boys and young men who are in the habit of bathing in the river above the dam. Elsewhere will be found a notice by the chief of police respecting the matter.

An inquest is to be held at Truckee on Thurday for the purpose of inquiring into the cause of the death of H. H. Hartley, who died at Meadow Lake. The *Republican* says a recent analysis of the stomach of the deceased showed that death was caused by poison.

The Sierra Valley *Leader* says a man was killed last week at Ball's mill in Long valley by a log. The log, which he had sawed off, caught his foot and slowly rolled along his body to his head which it crushed. He was a stranger and had been at work at the mill but a few days.

The proposal for a reduction of 25 per cent in the present rate of wages submitted by the Comstock mining companies to the Storey county mechanics' union, is said to have been referred to a committee which was instructed to confer with the Miners' union committee.

The *Republican* says a party of surveyors belonging to the Coast and Geodetic Survey arrived at Truckee last week on the way to Lake Tahoe to locate the exact spot in the lake where the 39th parallel crosses the 120th meridian; that is the boundary line between Nevada and California.

Judge Cheney and his family will leave Wednesday evening for Santa Cruz and expects to be absent a month or six weeks. Judge Rising has consented to attend to any court business in Washoe, Humboldt or Churchill counties that may require attention during the absence of Judge Cheney.

The *Sentinel* says the board of commissioners of Eureka county appropriated $440 to defray a portion of the expenses of a delegate to the Chicago silver convention, is deserving of well-merited praise. Hon. Thomas Wren was selected as a delegate and the choice is eminently fitting and satisfactory.

C. W. Ladd has been arrested at Salt Lake city, for stealing bullion valued at $650, from the Marsac mill at Park city. The *Sentinel* says Ladd was arrested some years ago at Eureka upon a similar charge, and being unable to give bail, spent nine months in jail awaiting trial, which resulted in his acquittal.

The JOURNAL reporter is indebted to Dr. Mullen for a half-dozen beautiful mountain trout. He declined to disclose the fact as to when, where or how he procured the speckled beauties, but as the doctor is the champion fly-fisher, the presumption is they were taken in strict accordance with the rules of the club.

The *Chronicle* says the Crown Point mine in Gold Hill will start up this morning with one full shift of men. They will be employed in getting out the gold rock on which a test run was recently made at the Mexican mill. It is probable a night shift will be put on before long to get out the same class of ore, and the mine will work two shifts for some time to come.

Richard Ryland, who is an alternate world's fair commissioner for Nevada, received a dispatch yesterday from Chicago requesting his immediate presence in that city. The presumption is that there are so many away on leave to escape the hot weather that the commission is left without a quorum and in order to transact business the alternates are being pressed into service.

Take Warning.

Complaints having been frequently made to me that young men and boys are in the habit of bathing in the river above the flour mill dam, in plain view of many family residences and indulging in all kinds of vulgar language and conduct and in the indiscriminate use of firearms, I hereby give notice that the practice must be stopped forthwith or the offenders will be arrested and punished as the law directs,

H. P. BROWN,
jy31w1 Chief of Police.

Telegraphic Notes.

Geo. W. Smith, a well-known citizen of Rhineland, Wis., shot and killed his wife and then himself; cause, jealousy.

Congressman Chipman of the First District, Mich., is not expected to live.

New York savings banks are availing themselves of the sixty days times clause to check withdrawals of money for hoarding.

Henceforth, until times mend, Saturday will be a forced holiday in the Union Pacific shops at Omaha.

There is a big demand at the subtreasury in New York for standard dollars. The orders are principally from Chicago.

Official returns issued at St. Petersburg show that cholera is on the increase in the infected districts of Russia.

The national silver convention, which meets under the auspices of the National Bimetallic League, will be attended by several senators and representatives in congress and a large number of delegates from all parts of the country.

Advertised Letters.

Following is the list of letters remaining uncalled for in the Reno, Nev., postoffice July 31, 1893:

Arkwright, Chas	Machomich, Mrs K
Atwook, A	Prader, W A
Baer, L	Parry, Ed
Berrunon, J E	Rogers, Thomas
Crruz, D Y	Stewart, Chas A
Clegon, Tim	Sparreton, Carl L
Emerson, Mamie	Smith, A G
Fossat, Camillo	Sildorf, E C-2
Ford, W T B	Sapp, George
Gibeau, Philippe-2	Schulbert K
Gilbitt, G	Tuttle, M A
Jones, T M	Thompson, Adrew
Leonard, Luther B	Williamson, Miss S
Liuton, Wm-2	Young, Annie
Lawless, W F	McCaulley, J H

H. P. KRAUS, P. M.

A Million Friends.

A friend in need is a friend indeed, and not less than one million people have found just such a friend in Dr. King's New Discovery for Consumption, Coughs and Colds. If you have never used this Great Cough Medicine one trial will convince you that it has wonderful curative powers in all diseases of Throat, Chests and Lungs. Each bottle is guaranteed to do all that is claimed or money will be refunded. Trial bottles free at S. J. Hodgkinson's drug store. Large bottles 50c and $1.

Deserving Praise.

We desire to say to our citizens that for years we have been selling Dr. King's New Discovery for Consumption, Dr. King's New Life Pills, Bucklen's Arnica Salve and Electric Bitters, and have never handled remedies that sell as well, or that have given such universal satisfaction. We do not hesitate to guarantee them every time, and we stand ready to refund the purchase price if satisfactory results do not follow their use. These remedies have won their great popularity purely on their merits. S. J. Hodgkinson, druggist.

Is Marriage a Failure?

Who shall decide it? We have concluded long ago that it is a success every time with Simmons' Liver Regulator in the house. It promotes harmony and good nature by preventing any attack of the worst enemy; indigestion and dyspepsia, which make discord in the brightest home. You will find the regulator a good remedy for biliousness and sick headache. It is the household friend.

Bucklen's Arnica Salve.

The best salve in the world for Cuts Bruises, Sores, Ulcers, Salt Rheum, Fever Sores, Tetter, Chapped Hands, Chilblains, Corns, and all skin Eruptions, and positively cures Piles or no pay required. It is guaranteed to give perfect satisfaction or money refunded. Price 25 cents per box. For sale by S. J. Hodgkinson.

The Pioche *Record* says the rain which fell in that section in the last few days is of inestimable benefit. It will make make good grass for cattle and sheep which feed on the ranges and bring joy to the ranchers.

Professor N. E. Wilson writes that Nevada butter sells in Chicago at 30 cents per pound against 20 cents for the best Elgin product. The first shipment of fruit from any state for exhibit at the fair was received from D. Benellis of Lincoln county ten days ago, and comprised grapes, figs and almonds. Commissioner Yerington will be one of the champions of silver at the convention this week.

DR. PRICE'S Cream Baking Powder.

The only Pure Cream of Tartar Powder.—No Ammonia; No Alum.
Used in Millions of Homes—40 Years the Standard.

Sunshine, or a Sister's Love.

A beautiful and interesting service of song entitled "Little Minnie, or the Sunshine of a Sister's Love," will be given in the Methodist church on Tuesday, August 1, at 7:30 P. M., consisting of recitation by Miss Jennie Vosburg, interspersed with vocal music consisting of solos, duets, quartettes and choruses by the young folks of Reno, ably assisted by Rev. F. R. Winsor of Gold Hill, Rev. Henry Pearce and Miss Gertie Bowman of Carson City; W. O. Pearce, organist and conductor. Admission, 25c. Ice cream and cake will be served after the service for 25c. This is something new. Don't fail to attend. jy26td

For Female weakness use Mesmin's French Female Pills. Sold by McCullough.

Take your prescriptions to Pinniger's pharmacy, Virginia street. Pure drugs at lowest prices.

Stationery, cutlery, notions, also gentlemen's underware and hats at A. Nelson's on Virginia street. Call and examine before purchasing elsewhere

The Palace Hotel, which is well and favorably known to every old Nevadan, is being conducted as usual by that veteran landlord, Al White, who spares neither pains nor purse to provide for the convenience of guests.

Mr. Larkin

Whole Family Helped

"My husband was confined to the house, almost unable to walk, on account of an ulcer on his left leg. He took Hood's Sarsaparilla and and at once there were signs of improvement. He was soon able to go to work again. My eldest son was stricken down with rheumatic fever. After taking Hood's Sarsaparilla

Hood's Sarsaparilla Cures

a short time he soon recovered his health. Attending others, I became all run down. Hood's Sarsaparilla did me much good." MRS. S. S. LARKIN, Chico, Butte County, California.

Hood's Pills are prompt and efficient, yet easy in action. Sold by all druggists. 25c.

Columbia Cycles.

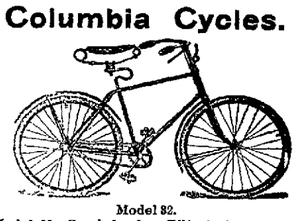

Model 32.

Model 32, Band brake, Elliptical or Round gear	$155 00
Model 31, Band brake, Elliptical or Round gear (ladies)	155 00
Model 30, "Relay," 30-pound Roadster, Elliptical or Round gear.	155 00
Model 29, Celebrated Century, round gear.	135 00
Model 28, Ladies' Wheel, cushion tire	115 00
Model 28, Ladies' Wheel, pneumatic tire.	130 00
Model 27, Gent's Wheel, cushion tire.	115 00
Model 27, Gent's Wheel, pneumatic tire.	130 00
Columbia Racer, 28 pounds	160 00

Hartford cycles, with Columbia Pneumatic tire, Ladies or Gents.....$105 00
Western Wheel Works line.....$80 to $100 00
"Overland" Wheels, cushion tire.....$90 00
"Overland" Wheels, pneumatic tire.....$100 00

The New Columbia Inner Tube Tire Furnished With all Columbia Wheels When Desired.

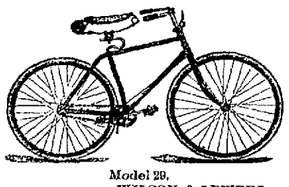

Model 29.

WILSON & LEWERS,
Agents for Nevada.
RENO, Nevada. Send for catalogue.

DIXON BROTHERS.

WHOLESALE AND RETAIL

BUTCHERS.

Fresh Beef, Pork, Mutton, Veal,
Sausage Constantly on Hand.

HAM, BACON AND DRIED BEEF.

SHOP—Corner Commercial Row and Sierra Street, Reno, Nevada.
A share of the public patronage solicited.

PALACE BAKERY

East side Virginia Street.

Fresh, Wholesome Cakes, Pies and Bread Constantly on Hand.

ICE CREAM SODA AND ICE CREAM

At All Hours.

Fresh Candy and Nuts.
Wedding Cakes a Specialty.
Toys and Fancy Articles.
Goods delivered free to any part of the city.
JOHN PETERSON, Proprietor.

"The Comfort" Tonsorial Parlors.

NO. 9, VIRGINIA ST., RENO, NEVADA.

A. C. HELMOLD, - Proprietor.

Comfort of patrons the first consideration. BATHS

HOT AND COLD BATHS AT ALL HOURS.

"Cleanliness is next to Godliness."

SEALED PROPOSALS.

Sealed proposals will be received at the County Clerks office up to 10 o'clock Monday, August 7, 1893, for printing and binding in pamphlet form of 300 copies of the several ordinances passed by the boards, thirty blank pages to be bound at back of the pamphlet.

Such bids to be per page, the type to be used to be long primer.

For particulars as to work required call at the County Clerk's office.

The board reserves the right to reject any and all bids.

O. EVANS, Clerk.

RENO, July 17, 1893.

PALACE DRY GOODS AND CARPET HOUSE.

SEMI-ANNUAL CLEARANCE SALE

—AT THE—

PALACE DRY GOODS AND CARPET HOUSE

—COMMENCING—

Friday, July 28, 1893,

And Continuing for Ten Days.

We've on hand too much Summer stock. They'll have to be sold this season, so we've put the prices way down. There are some beauties among them. The sale is exactly what it engages to be.

The Palace Dry Goods House

Country Orders Receive Prompt and Careful Attention.

"Fine and Reliable Goods Sold Cheap."

HAVING succeeded to the business of J. C. HAGERMAN, on Virginia St., Reno, Nevada, I respectfully ask a share of the trade.

W. P. McLAUGHLIN.

—A FULL LINE OF—

FANCY and STAPLE GROCERIES

CONSTANTLY ON HAND.

Fresh Fruits and Vegetables a Specialty

Any Sacramento
Or San Francisco
Price List Duplicated,

With Freight Added, for Cash, or on 30 Days Approved Acceptance.

Country Produce. at Market Price, Taken in Exchange for Goods.

W. P. McLAUGHLIN.

A GOOD TIME NOW to make your purchases. A well-filled larder gives contentment to the possessor.

VICTOR BICYCLES

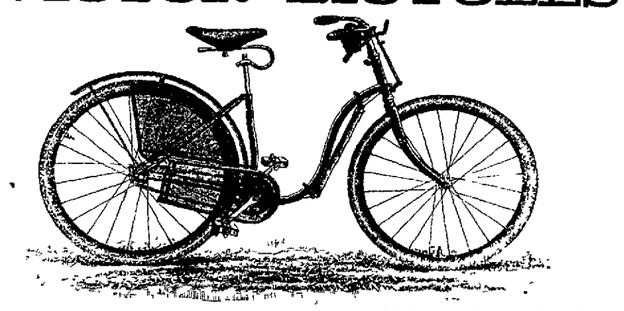

The purchaser of a wheel from the Victor agency will be allowed the use of the pavilion to practice in, where an expert rider will be in readiness to teach new beginners.

Purchase a Victor wheel and have health and happiness forever afterwards.

The VICTOR Bicycle contains all the latest improvements in wheels, is strong, light and substantial, and warranted to give satisfaction.

If you are contemplating the purchase of a bicycle call at the Victor agency and allow the agent to explain the value of the possession of a Victor.

Call for Catalogue. A. C. HELMOLD, Agent for Reno, Nevada.

Having been appointed Sole Agent for the celebrated

Franco-German Ring

The Guaranteed CURE FOR RHEUMATISM. A trial of the same is invited. Written guarantee given with each ring and money returned where perfect satisfaction is not given.

Home Testimonials given upon application.

PRICE, $2.00.

H. FREDRICK,

JEWELER,

RENO, - - - - - - NEVADA.

BANK OF NEVADA NOTICE.

M. D. FOLEY.....President
M. E. WARD.....Vice President
R. S. OSBURN.....Cashier

Daniel Meyer, of San Francisco; George Russell, of Elko; M. D. Foley M. E. Ward, J. N. Evans, C. C. Powning, and L. Abrahams, of Reno.

INTEREST PAID ON TIME DEPOSITS.

The Bank of Nevada, Reno, with a capital of $300,000, and liberal credit with banks and bankers, is better able than ever to transact a general banking business, and to accommodate the agricultural, stock raising and business interests of all customers, and the patronage of the people is respectfully solicited.

The Bank will pay interest on time deposits at the rate of 4 per cent, per annum. No charge for exchange on Pacific Coast business will be made to patrons.

The Bank will buy and sell exchange on San Francisco, New York, London, and all the principal cities in the United States, Canada, Europe, China and Japan.

Special rates will be given for France, Germany, Italy and Switzerland.

Stocks and bonds bought and sold on commission. The Bank is also agent for the leading American and European Fire Insurance Companies.

MARCUS FREDRICK,

—DEALER IN—

Imported and Domestic Cigars, Cigarettes and Tobaccos.

Depot for Eyeglasses Of Pebble or Glass, with rubber or steel and skilfully fitted to any eyes.

WATCHES, CLOCKS AND JEWELRY REPAIRED

WITH SKILL AND CARE.

FIRST DOOR TO W. O. H. .....COMMERCIAL RO

NEWSPAPER ARCHIVE®

"German Syrup"

A Farmer at Edom, Texas, Says:

"We are six in family. We live in a place where we are subject to violent Colds and Lung Troubles. I have used German Syrup for six years successfully for Sore Throat, Cough, Cold, Hoarseness, Pains in the Chest and Lungs, and spitting-up of Blood. I have tried many different kinds of cough Syrups in my time, but let me say to anyone wanting such a medicine—German Syrup is the best. That has been my experience. If you use it once, you will go back to it whenever you need it. It gives total relief and is a quick cure. My advice to everyone suffering with Lung Troubles is—Try it. You will soon be convinced. In all the families where your German Syrup is used we have no trouble with the Lungs at all. It is the medicine for this country." John Franklin Jones.

G. G. GREEN, Sole Man'fr, Woodbury, N.J.

PROFESSIONAL CARDS.

DR. E. C. PHELPS.

DENTIST—OFFICE IN BANK OF NEVADA's new building, Reno, Nev.

All operations in MODERN DENTISTRY skillfully executed at reasonable rates and satisfaction guaranteed.

* * * OFFICE HOURS—9 A. M. to 5 P. M.

DRS. PHILLIPS & PHILLIPS

PHYSICIANS AND SURGEONS.

OFFICE — New Nevada Bank Building, Rooms 3, 4 and 5.

DR. W. A. PHILLIPS—Office hours, 8 to 10 A. M. and 1 to 3 P. M. Residence, Corner Sierra and First streets.

DR. P. T. PHILLIPS—Office hours, 10 to 12 M., 3 to 4 and 7 to 8 P. M. Residence, West street, second house north of railroad.

BENJAMIN F. CURLER,

ATTORNEY-AT-LAW.

DISTRICT ATTORNEY —OF— WASHOE COUNTY.

OFFICE AT COURTHOUSE.

WM. WEBSTER,

ATTORNEY-AT-LAW.

RENO, NEVADA.

OFFICE – First National Bank Building, upstairs. jan1

T. K. STEWART.

SURVEYOR AND CIVIL ENGINEER.

UNITED STATES MINERAL DEPUTY.

OFFICE—Virginia street, Reno, Nev. jan1

DR. H. H. HOGAN,

PHYSICIAN AND SURGEON.

Office hours from 9 A. M. to 5 P. M. daily. Office and residence on Center street, near First, Reno, Nev. jy10tf

THOS. E. HAYDON,

ATTORNEY-AT-LAW.

OFFICE—Powning's building, Reno, Nev.

H. L. FISH,

NOTARY PUBLIC AND CONVEYANCER.

Deeds and other papers drawn and acknowledgments taken at reasonable rates.

OFFICE—In First National Bank.

F. M. PAYNE,

PIONEER HOUSE MOVER. Twenty years' experience in Nevada.

Will attend to orders from outside towns. References from Carson, Hawthorne, Wadsworth, Amedee and other places.

Office: West street. P. O. Box 176. Reno, Nevada. apr293

C. A. NORCROSS.,

NOTARY PUBLIC A D TYPEWRITER.

Office with Baker, Wines & Dorsey, First National Bank Building. Typewriting done at reasonable rates. jy18tf

ROBT. M. CLARKE,

ATTORNEY-AT-LAW.

RENO OFFICE — Virginia street, in Powning's new building.

D. W. RULISON, D. D. S.

DENTIST—Graduate of the College of Dentistry, University of California, formerly with and successor to Dr. Mayo A. Greenlaw. Parlors in Powning Building, Virginia street. Office hours from 9 A. M. until 5 P. M. Nitrous Oxide Gas administered for the painless extraction of teeth. All operations in dentistry skillfully performed and satisfaction guaranteed. ap8tf

CHAS. A. JONES,

ATTORNEY-AT-LAW.

RENO, NEVADA

au8-91tf

H. B. MAXSON, C. E.

UNITED STATES DEPUTY MINERAL Surveyor for Arizona and Nevada.

OFFICE—Courthouse, Reno, Nev. my1tf

DENTISTRY.

DR. H. A. FREDRICK, FORMERLY of Virginia City, graduate of the Leipsig and Berlin Dental Colleges, has permanently located in Reno, and can be found at his dental parlors,

FIRST NATIONAL BANK BUILDING, ROOMS 13 AND 14.

Fredrick has a complete outfit of the improved instruments, and will guarantee to do nothing but the best of work. je17

An Underground Trolley System.

An underground trolley system, the invention of Malone Wheles of Tennessee, is being tested on a three-quarter mile section in Washington. Briefly described, the road is laid with 40-pound T rails, yokes of 180 pounds each and 40-pound slot rails. The conduit, midway between the rails, is 16 inches deep by 17 inches wide, and inside is a loose wire on insulated brackets. This wire is cut in 200 feet lengths and carries a current only when the car is moving over one particular section. The copper feeding cable is laid parallel to the trolley wire. Without going into details, the car is fitted with two ordinary 20-horsepower motors, and a pair of trolley wheels passing through the slot connects the motors with the trolley cable.

In each 200-foot section is an iron switch box containing an electro magnet, and as the cars enter a section a storage battery of several cells on the car vitalizes the magnet and lifts an iron armature and connects the trolley and the feed cables, and thus supplies power to the motors, while the main line current cuts out the local battery. On reaching the next section the current is again automatically switched on and is also cut off from the rear section. When the car stops, the current is instantly released from the trolley wire, and the same is the case when going down hill. The car can travel in either direction by turning a reversing switch. The cost for a single track is said to be $80,000 per mile.—Engineering News.

Training For the Sickroom.

The Massachusetts Emergency and Hygienic association has just prepared a class of young women for a new occupation—that of trained attendants for convalescents, chronic invalids, elderly persons and little children. It often happens that members of a family are either unfitted, unwilling or unable through business engagements to care for their own sick or feeble. The trained nurse is too expensive a luxury to be kept through weeks, perhaps months, of weary convalescence, and the patient, who perhaps was doing well at her departure, begins to suffer for proper care. The trained attendant, who has been instructed by competent trained nurses, is then prepared to take her place.

She has been taught how to ventilate the rooms, make beds, bathe the patient, serve and prepare attractive food and do the many other things necessary to make life as pleasant as possible for the sick. The young women admitted to the Boston classes must be at least 20 years of age and be possessed of good antecedents. The course of 30 lessons, for which $3 is paid, is followed by an examination, which if creditably passed entitles the pupil to a diploma.—New York Post.

A Terrible Solecism In Dress.

A correspondent with a humorous turn writes to a New York newspaper as follows: "With the spring fever and the jubilant mosquito there has come among us a bacillus more insiduous than the dreadful cholera germ—a disease whose rapid spread among our better classes is terrible to contemplate. Men who do not look quite lost to better things may now be seen parading in high hat, frock coat and tan shoes, and compared with this new deadly sin against proper attire the execrable combination of high hat and sack coat is as nothing. There is no saying whither this new sartorial idiocy may not lead us if we do not check it. What say your readers to the passage of a city ordinance making it a misdemeanor for any one to wear tan shoes after noon, or at any time in combination with a frock coat and top hat? Would 30 days be too light a penalty? We must

"Strike 'gainst this innovation dire,
Strike for the cause of right attire,
Black shoes and our native land."

Stealing at the World's Fair.

"I was told by a member of the national commission while in Chicago the other day," said a western congressman in telling of the great fair, "that claims aggregating almost $700,000 have been filed with that body by exhibitors for property stolen. This is enormous. During the Paris exposition the entire amount of claims was only $175,000—one-fourth of the amount of those at Chicago, and the fair has been open only one month. There is undoubtedly an organized gang. Why, they carried away from the French exhibit a bronze clock that weighed 350 pounds that had required four men to unload it. How they got it out of the grounds is a mystery, unless there was collusion on the part of some guard."—Washington Post

Eulalie Has Heard of Carter's Hat.

Next to the arrival of the infanta the event most talked about was the silk hat worn by Mayor Harrison on the occasion.

"What did you do with your old slouch hat?" he was asked.

"Do you think I'd throw it away? No, sir. I intend to be buried in that hat."

"Will you wear it while her highness is in the city?"

"Yes, fact is, I told her I had another hat."

"Is it so? What reply did she make to that?"

"Said she had heard of it and wondered how I would look under it."—Chicago Tribune.

A Curious Will.

A curious will is to be placed on record in Louisville. It was written by a young lady who in the last agonies of death scrawled her parting injunctions to her friends in this world on the pillow with a dull pencil. This pillowcase is to be regularly recorded and filed.—Exchange.

Nine girls attending the Monmouth (Or.) public school recently played a game of baseball against the young men residents of that town. The girls were victorious by one run.

Duke Karl Theodore of the royal house of Bavaria has just performed his two thousandth successful operation for cataract.

Children Cry for Pitcher's Castoria.

WOOD FOR SALE.

Four-foot Wood Delivered for $5.00 a Cord.

Leave orders at Marcus Fredrick's Cigar Store. J. F. Aitk n

BALD HEADS!

What is the condition of yours? Is your hair dry, harsh, brittle? Does it split at the ends? Has it a lifeless appearance? Does it fall out when combed or brushed? Is it full of dandruff? Does your scalp itch? Is it dry or in a heated condition? If these are some of your symptoms be warned in time or you will become bald.

Skookum Root Hair Grower

is what you need. Its production is not an accident, but the result of scientific research. Knowledge of the diseases of the hair and scalp led to the discovery of how to treat them. "Skookum" contains neither minerals nor oils. It is not a Dye, but a delightfully cooling and refreshing Tonic. By stimulating the follicles, it stops falling hair, cures dandruff and grows hair on bald heads.

Keep the scalp clean, healthy, and free from irritating eruptions, by the use of Skookum Skin Soap. It destroys parasitic insects, which feed on and destroy the hair.

If your druggist cannot supply you send direct to us, and we will forward prepaid, on receipt of price. Grower, $1.00 per bottle; 6 for $5.00. Soap, 50c. per jar; 6 for $2.50.

TRADE MARK Registered.

THE SKOOKUM ROOT HAIR GROWER CO., 57 South Fifth Avenue, New York, N. Y.

Nevada State Journal

PUBLISHED

DAILY AND WEEKLY.

All the Latest Telegraphic and Local News

Daily by mail, one year	$6 00
Daily by mail, six months	3 00
Daily by carrier, per week	15
Weekly by mail, one year	2 00
Weekly by mail, six months	1 00

THE JOURNAL JOB OFFICE

IS PREPARED TO DO ALL KINDS OF

JOB PRINTING

Promptly and Neatly

AT THE VERY LOWEST PRICES

CONSISTENT WITH FIRST-CLASS WORK.

First National Bank

RENO, NEVADA.

Capital paid in,	$200,000 00
Surplus Fund,	100,000 00
	$300,000 00

Deposits Received on Favorable Terms. Money Loaned on Approved Security.

Exchange Bought and Sold throughout the United States and Europe. Takes Telegraphic Transfers

INTEREST PAID ON TIME DEPOSITS.

OFFICERS:

D. A. Bender .... President
Geo. W. Mapes .... Vice President
C. T. Bender........ Cashier
George H. Taylor. .... Assistant Cashier

DIRECTORS:

W. O. H. Martin, G. W. Mapes, D. A. Bender, A. H. Mannin, C. E. Paxton, F. M. Lee, C. T. Bender.

SAFETY DEPOSIT BOXES FOR RENT

By the Month or Year at 50 cents per Month.

THE PALACE —IS— RENO'S LEADING HOTEL

—IT HAS—

Light Sunny Rooms,

Restaurant Attached,

Fine Billiard Parlor,

EVERY ATTENTION PAID TO GUESTS Polite and accommodating attendants in every department. The hotel is first-class throughout, open day and night, and every attention is shown travelers. AL. WHITE.

O. NOVACOVICH. H. J. BERRY

BERRY & NOVACOVICH,

Wholesale and Retail Dealers in

STAPLE AND FANCY GOODS

GREEN AND DRIED FRUIT,

Vegetables, Hardware, Crockery, Glassware, TOBACCOS, WINES, LIQUORS AND CIGARS

All the novelties in Fancy Groceries. No need to send away for choice goods. Cash trade solicited, and satisfaction guaranteed.

The Inevitable Bursting of the Booms.

The Australian colonies are going through a crisis of a familiar kind—though in their case it is rather exceptionally complicated and extensive. Their banks have taken a great deal more money to invest than they could place both safely and profitably. There has come a pinch and in due course such a succession of bankruptcies as constitutes "a crisis." In their case the pinch has been produced by the collapse of what—in the new slang of commerce—is called a "boom" in land. These things are to the spectator no more intelligible than a dancing mania or any other form of nervous excitement carried to and for a space just a little over the border of madness.

To the average person in possession of a moderate amount of common sense who merely looks on "a boom" appears to be a phenomenon of much the same nature as those outbreaks of religious insanity which are occasionally heard of in Russia or Spain—paroxysms of lunacy in which whole villages strip off their clothes and caper about the countryside singing hymns or throw their children into fires in order to purify them from original sin. It seems so obvious that a great many cannot make a very high profit where it has been made for a short time by a few. The end of "booms" is so inevitable and has been shown by so long and so unvarying an experience that it appears incredible there should exist people who can still rush blindly into them. To this of course the answer is that experience has no effect on human folly, whether it is of the silly order which cannot learn or of the cunning order which thinks it can profit by the weakness of others.—London Saturday Review.

The Curfew In Canada.

The ringing of the curfew bell is to be revived in the cities and towns of Canada. Under the provisions of the new law, or rather of the ancient law revived, all persons under the age of 17 years are expected to make for home at the first tap of the bell. The idea is to force children off the streets nights and to keep them within the benign influences of the family circle, rather than to allow them to learn deviltry in the company of evil associates. The law is universally applauded in Canada, and the brightest hopes are entertained of its beneficial effect on the young.—Chicago Herald

An Incident at the National Capital.

The two daughters of Jeff Davis, Mrs. Hayes and Winnie Davis, visited the national capital Sunday to view the wall paintings in the room of the committee on agriculture. As children Jefferson, Jr., and Mrs. Hayes acted as models for the Cupids in the painting. The doors were locked, and there was no one around who had a key, so the captain of the capitol police burst in the doors for the women to see the works of art. I was a witness.—Cor. New York Advertiser.

The big plaza rocking chair comes this season with a fan attachment. While you rock the fan sways, and if it is not done with the grace of a Spanish dame the [illegible] it has possibly a charm [illegible]

[illegible] O'Neill of Philadelphia, the [illegible] has served [illegible] over 30 years [illegible]

In Glass.

That's the way Dr. Pierce's Pleasant Pellets come. And it's a more important point than you think. It keeps them always fresh and reliable, unlike the ordinary pill in cheap wooden or pasteboard boxes.

They're put up in a better way and they act in a better way, than the huge old-fashioned pills. No griping, no violence, no reaction afterward that sometimes leaves you worse off than before. In that way they cure permanently. Sick Headeache, Bilious Headeache, Constipation, Indigestion, Bilious Attacks, and all derangements of the liver, stomach, and bowels, are prevented relieved and cured.

They're tiny, sugar-coated granules, a compound of refined and concentrated vegetable extracts—the smallest in size, the easiest to take, and the cheapest pill you can buy, for they're guaranteed to give satisfaction, or your money is returned. You pay only for the good you get.

There's nothing likely to be just as good.

R. C. LEEPER,

Sierra Street, next to Luke's Blacksmith Shop. Manufacturer of and Dealer in

HARNESS, CHAPARRERAS, SADDLES, WHIPS, BRIDLES, COLLARS, Buggy Robes, Saddlery Ware, Etc

Repairing promptly attended to.

FOR SALE.

320 Acres of RICH Meadow Land,

—With good water right, at—

$12.50 Per Acre;

Also a field of 500 acres of meadow land with abundance of water, for rent. For further information apply to George Graves Iron Bridge Stable, Reno, Nevada. 1e2tf

RENO LIVERY AND FEED STABLE

Opposite the R. R. Depot, Reno.

J. A. POTHOFF, PROPRIETOR.

Horses, Buggies and Saddle Horses —TO LET.—

Best Turnouts Constantly on Hand

Horses Boarded by the Day, Week or Month

H. C. McCART

IS PREPARED TO DO PLAIN AND ORNAMENTAL plastering at reasonable rates. Concrete floors and cement sidewalks a specialty. Parties desiring anything done in his line will find he is unexcelled. Leave orders at Bank of Nevada. my29tf

SOCIETIES

F. & A. M.

RENO LODGE No. 13, F. & A. M., MEETS at Masonic Hall, Reno, Nevada, on the second Saturday of each month. All sojourning brethren are respectfully invited to attend. S. M. JAMISON, Secretary. jy12tf

A. O. U. W.

NEVADA LODGE, NO. 5, A. O. U. W., meets every Tuesday night at 7:30 o'clock in Masonic Hall. Visiting brothers cordially invited to attend. E. L. SEITZ, M. W. B. C. SHEARER, Recorder. aug63m

I. O. R. M.

MINNEHAHA Tribe No. 3, I. O. R. M. meets every first and third Saturday of every month at their Wigwam, over the old Congregational church. All members in good standing and all sojourning Red Men are invited to attend. s22

Amity Lodge, No. 8, K. of P.

THE REGULAR MEETINGS OF AMITY Lodge, No. 8, K. of P., Knights of Pythias are held in Masonic Hall every Friday evening commencing at 8 o'clock sharp. All knights in good standing are fraternally invited to attend. By order of the Chancellor Commander. S. J. HODGKINSON, K. of R. & S. oct29tf

Truckee Lodge, No., 14. I. O. O. F.

TRUCKEE LODGE, NO. 14, I. O. O. F., meet in their new hall west side Sierra St. near the Golden Eagle Hotel, Reno, Nevada, every Wednesday evening at 8 o'clock. Punctual attendance of members is requested. Visiting members in good standing are cordially invited to attend. M. D. FOLEY, N. G. JOHN BOWMAN, Secretary.

FOR SALE!

THE UNDERSIGNED, owing to ill-health, hereby offers his property for sale.

SITUATED ONE MILE —From the Growing— TOWN OF WADSWORTH

And for Ranch and Dairy Purposes

One of the Finest Pieces of Property in Nevada.

The Ranch consists of rich bottom land subdivided into meadow and pasture, containing about seven hundred (700) acres, with an inexhaustible supply of wood.

The Buildings consist of one good dwelling house, milk house and cellar, blacksmith shop, new barn, together with necessary corrals and outhouses.

The Dairy.—The ranch keeps a dairy of 45 cows and supplies the town of Wadsworth with milk and butter.

The Stock.—There will be sold with the ranch the following stock: Two span matched mules, 5 years old, weight 1200 pounds each; eight head of unbroke mules, 1 and 2 years old; forty-five good milch cows; twenty head of horses; three large ranch wagons; two delivery wagons, and one buggy, together with a full and complete set of farming tools, etc.

Water Right.—The property has one of the oldest water rights on the Truckee river.

Terms.—For term and further information apply by letter or in person to DAN PROCTOR, Wadsworth, Nev. my27tf

Western Bi-Chloride Institute!

—— RENO, NEVADA. ——

THIS Institute guarantees to cure the Liquor, Opium, Cocaine and Tobacco Habits.

——TERMS REASONABLE——

Correspondence regarding treatment solicited. Office and Rooms at Golden Eagle Hotel, Sierra Street.

T. P. BRADSHAW, Business Manager.
JOHN A. LEWIS, Physician.
F. McRAE, Secretary. f1tf

JOHN ARMSTRONG,

Manufacturer of and dealer in

Harness, Saddles, Bridles, Collars, Whips, Robes and Blankets,

In fact a full stock of goods in my line of business.

Repairing Promptly Attended To.

Sierra street, north of track, near Golden Eagle hotel, Reno, Nevada. je4tf

Occidental : Hotel.

Formerly known as Hotel Clarendon

Has Changed Hands

And will be run under the NEW MANAGEMENT as a

STRICTLY FIRST CLASS HOUSE

Meals 50 and 25 Cents.

Served from 6 A. M. to midnight.

MR. AND MRS. JOHN WERELY, Proprietors.

TRUCKEE MARKET.

W. S. BAILEY, ...Propr.

Wholesale and Retail Butcher

FRESH BEEF, MUTTON, PORK, veal and sausage constantly on hand,

Ham, Bacon and Smoked Beef a Specialty.

Main Office—Truckee Market, Virginia St Reno.

G. W. LARCOMBE. E. B. COFFIN

COFFIN & LARCOMBE,

DEALERS IN

Groceries, Tropical Fruit, Vegetables

FRESH FISH.

North side of the Railroad Track, Sierra St. RENO, NEVADA.

NEVADA STATE FAIR.

SPEED PROGRAM

—OF THE—

Nevada State Agricultural Society

—FOR THE—

NINTH ANNUAL FAIR,

TO BE HELD AT

Reno, Sept. 18 to 23, 1893, inclusive.

First Day—Monday, Sept. 18th.

No. 1.—SELLING—Purse $200, of which $50 to second, $25 to third; horses entered to be sold for $1500, to carry rule weights, two pounds allowed for each $100, down to $1000, then one pound for each $100 less down to $400; selling price to be stated at 7 P. M. the day before the race; one mile.

No. 2.—RUNNING STAKE — Two-year-olds; five furlongs; $150 added, $25 entrance, $10 forfeit, second horse $50, third horse $25.

No. 3.—YEARLING TROTTING STAKE—District horses; one mile. Closed January 7th with seven nominations.

No. 4.—TROTTING-3-minute class; mile heats 2 in 3; District horses; purse $250.

Second Day—Tuesday, Sept. 19th.

No. 5.—RUNNING—4½ furlongs; purse $200, of which $50 to second and $25 to the third.

No. 6.—RENO HANDICAP—For all ages; 1½ miles; $50 entrance, $20 forfeit; $600 added. Weights posted at 10 o'clock A. M. Monday, September 18th; declarations to be made through the entry box before 6 o'clock P. M. same day. Second horse to receive $150, third horse to save entrance.

No. 7.—RUNNING—Six furlongs. Purse $300, of which $70 to the second and $30 to the third.

No. 8.—PACING—2:30 class. Mile heats, 2 in 3; purse, $400.

No. 9.—TROTTING—2:40 class. Mile heats, 2 in 3; purse $800.

Third Day—Wednesday, Sept. 20th.

No. 10.—RUNNING — Three-year-olds. One mile and seventy yards; purse $400, of which $100 to second and $50 to third.

No. 11—RUNNING—One mile; purse $300, of which $70 to second and $30 to third.

No. 12—RUNNNING—Six furlongs; purse $250, of which $50 to second and $25 to third. All starters allowed ten pounds below the scale.

No. 13—TROTTING AND PACING—Class 2:18. Two mile dash; purse $100.

No. 14—TROTTING AND PACING—2:50 class; district horses. Mile heats, 2 and 3; purse $300.

No. 15—TROTTING STAKE—Two-year-olds. Mile heats, 2 in 3. Closed January 7th, with five nominations.

Fourth Day—Thursday, Sept. 21st.

No. 16.—RUNNING—Five furlongs; purse $250, of which $50 to second and $25 to third.

No. 17.—RUNNING—One mile and fifty yards; purse $300, of which $70 to second and $30 to third.

No. 18.—TROTTING—2 22 class; purse $600.

No. 19.—TROTTING AND PACING—2 30 class. Two mile dash; purse $300.

No. 20.—TROTTING STAKE—Three-year-olds District horses. Mile heats, 2 and 3. Closed January 7th, with five nominations.

Fifth Day—Friday, Sept. 22d.

No. 21.—RUNNING STAKE—Two-year-olds. Seven furlongs; $200 added; $50 entrance, $10 forfeit; second horse $100, third horse to save entrance. Winner of race No. 2 to carry five pounds extra.

No. 22.—RUNNING—One and one-sixteenth miles; purse $300, of which $70 to second and $30 to third.

No. 23.—RUNNING—Seven and one-half furlongs; purse $250, of which $50 to second and $25 to third.

No. 24.—PACING—2:22 class; purse $400.

No. 25.—TROTTING—2:34 class. Mile heats, 2 in 3; purse $300.

Sixth Day—Saturday, Sept. 23d.

No. 26.—RUNNING—Five furlongs; district horses; purse $200, of which $50 to second and $25 to third.

No. 27.—RUNNING SELLING—Purse $200, of which $50 to second and $25 to third. Selling price to be stated through entry box at time of entry. Weights to be carried same as in race No. 1. For all horses that have started and not run first or second at the meeting. Entries close twenty minutes after the last race Sept. 22d. One mile.

No. 28.—RUNNING—Four and one-half furlongs; purse $200, of which $50 to second and $25 to third. All starters to carry 10 pounds above scale weight.

No. 29.—TROTTING—2:30 class—Mile heats, 2 and 3; purse $300.

RULES AND CONDITIONS.

Races begin at 1 o'clock sharp P. M.

Dial clock indicates the time each race starts.

Thirty minutes between races.

Signals—Bell call denotes to saddle. Bugle calls the horses to post.

The bugle call will be precisely five minutes after the saddle call.

Owners, trainers, jockeys or others having care of the animal, that do not send the horse out promptly at post signal will be fined.

Nominations to all stakes must be made to the Secretary on or before the 1st day of September, 1893.

Entries for the running purses must be made two days preceding the race, before 6 o'clock P. M.

Those who have nominated in stakes must name to the Secretary in writing which they will start the day before the race at 6 P. M.

Horses entered in purses can only be drawn by consent of the judges.

In making entries for purse races, the name, age and sex of the horse, and the weight and colors of the rider must be given. After a horse has run once at the meeting, the name of the horse, with the weight to be carried at the race is sufficient.

In purses and stakes, three horses of different interests to enter and start or the race may be declared off by the executive committee.

In all free for all running races, except handicaps, and where other stipulated conditions do not conflict with this rule, all horses that have not won before September 1st, will be allowed ten pounds, and all horses that have won prior to September 1st shall carry five pounds over scale weight.

Ten per cent. entrance to all races unless the conditions otherwise stipulate, and must be paid prior to weighing the jockey out.

Where there is more than one entry by one person, or in one interest, the particular horse they are to start must be named by 6 P. M. of the day preceding the race.

No added money paid for a walk-over.

Entries to all Trotting and Pacing races close September 1st with the Secretary.

All Trotting and Pacing purses divided at the rate of 60, 30 and 10 per cent.

All Trotting and Pacing races are the best three in five, unless otherwise specified; five or more to enter and three or more to start, but the Board reserves the right to hold a less number than five to fill, by the withdrawal of a proportionate amount of the purse, which shall be divided pro rata.

In all two in three races horses not winning one heat in two must go to the stable; and in all three in five races horses not winning one heat in three must go to the stable.

The Board reserves the right to trot heats of any two classes alternately if necessary to finish any day's racing, or to trot a special race between heats.

When less than the required number of starters appear they may contest for the entrance money, to be divided as follows 66⅔ to the first and 33⅓ to the second.

In dividing purses no horse shall receive more than one money.

At the discretion of the Board, and without notice, the entries of any person may be refused.

Every person subscribing to a sweepstake, or entering a horse in a running race, under these conditions, accepts the decision of the Board of Directors on any question relating to a race or racing.

National Trotting Association rules to govern trotting races. Pacific Coast Blood Horse Association rules to govern all running races where they do not conflict with these conditions.

All entries must be addressed to C. H. Stoddard, Reno, Nevada.

W. O. H. MARTIN, President.
C. H. STODDARD, Secretary.

NEWSPAPERARCHIVE®